

ASSIGNED EAST LINE OF LOT 21  
S 33°23'00" W

# FARRIS, HANSEN & ASSOCIATES, INC.

ENGINEERING — ARCHITECTURE — SURVEYING  
7 RIDGWAY COURT — P.O. BOX 437 — ELKHORN, WISCONSIN 53121  
PHONE: (262) 723-2098 FAX: (262) 723-5886

## PLAT OF SURVEY

LOT 21, ADDITION "F" TO COUNTRY CLUB ESTATES  
LOCATED IN PART OF THE SW 1/4 OF THE SE 1/4 OF SECTION 14,  
TOWN 1 NORTH, RANGE 16 EAST, VILLAGE OF FONTANA-ON-GENEVA LAKE,  
WALWORTH COUNTY, WISCONSIN

— WORK ORDERED BY —  
CHRIS OLOFSON  
462 CIRCLE DRIVE  
WILLIAMS BAY, WI 53191

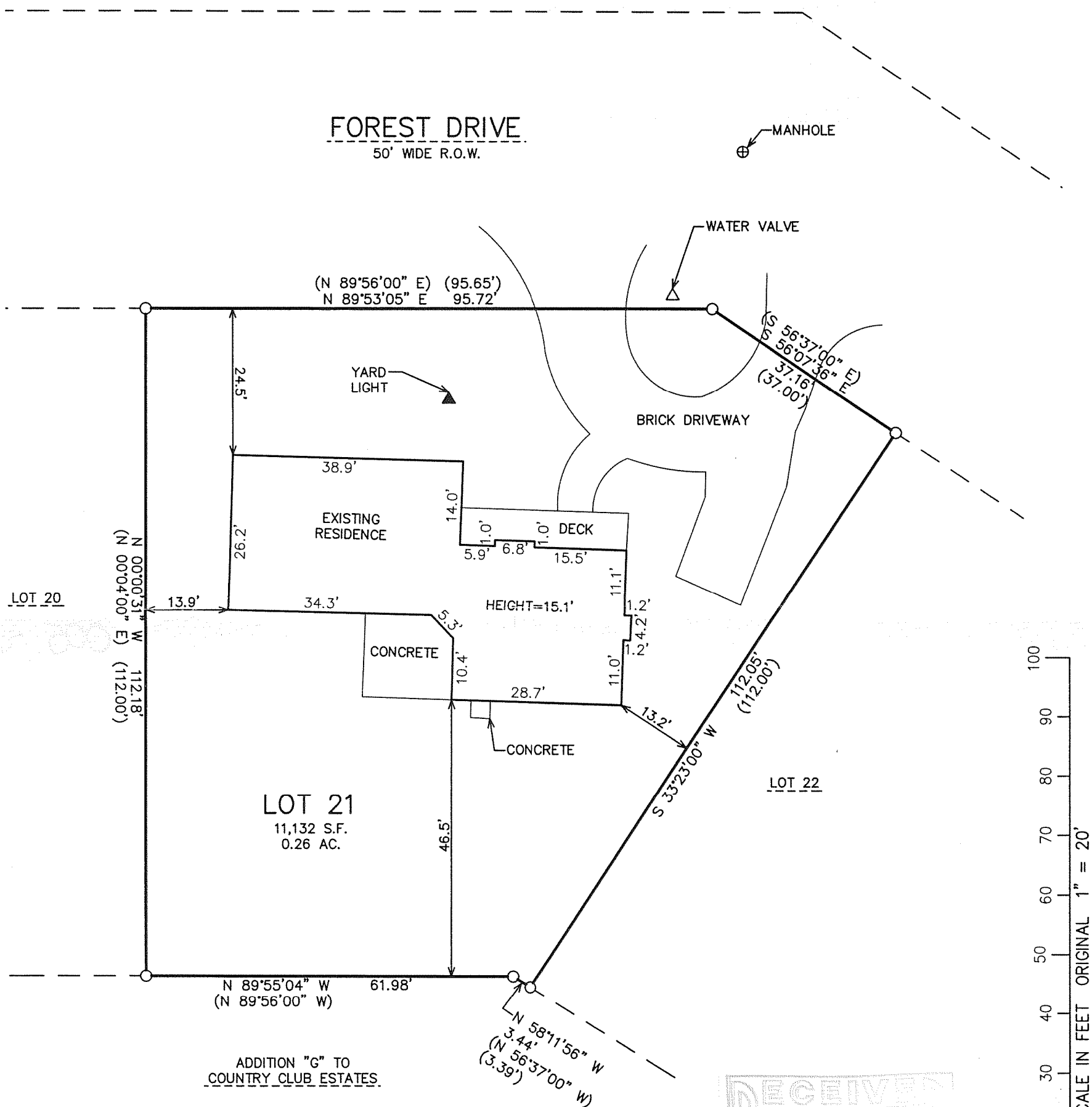

100  
90  
80  
70  
60  
50  
40  
30  
20  
10  
0  
10 5 0  
MAP SCALE IN FEET ORIGINAL 1" = 20'

NOTE: COPIES OF THIS MAP TO WHICH THE FOLLOWING CERTIFICATE  
WILL APPLY SHOW THE SURVEYOR'S ORIGINAL SEAL AND SIGNATURE  
IN RED INK. COPIES BY ANY OTHER MEANS MAY HAVE ALTERATIONS  
WHICH DO NOT REPRESENT THE SURVEYOR'S WORK PRODUCT.

I HEREBY CERTIFY THAT THE ABOVE DESCRIBED PROPERTY HAS BEEN  
SURVEYED UNDER MY DIRECTION AND THAT THE ABOVE MAP IS A TRUE  
REPRESENTATION THEREOF AND SHOWS THE SIZE AND LOCATION OF  
THE PROPERTY AND ITS EXTERIOR BOUNDARIES. THIS SURVEY IS  
MADE FOR THE USE OF THE PRESENT OWNERS OF THE PROPERTY, AND  
ALSO THOSE WHO PURCHASE, MORTGAGE, OR GUARANTEE THE TITLE  
THERE TO WITHIN ONE YEAR FROM THE DATE HEREOF.

DATED: DECEMBER 27, 2006

*Peter S. Gordon*  
PETER S. GORDON R.L.S. 2101

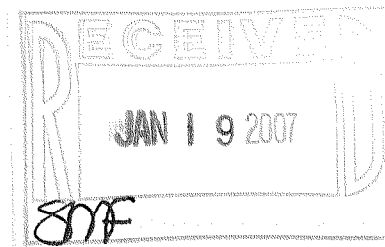
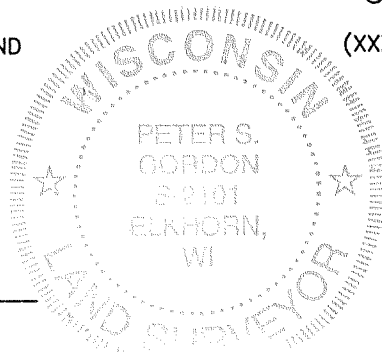

### LEGEND

○ = FOUND IRON PIPE STAKE  
(XXX) = RECORDED AS

PROJECT: 7203  
DATE: 12/27/06  
SHEET 1 OF 1

DEC 27 2006

SCTF-21

005-2435